SUBJECT PHOTOS

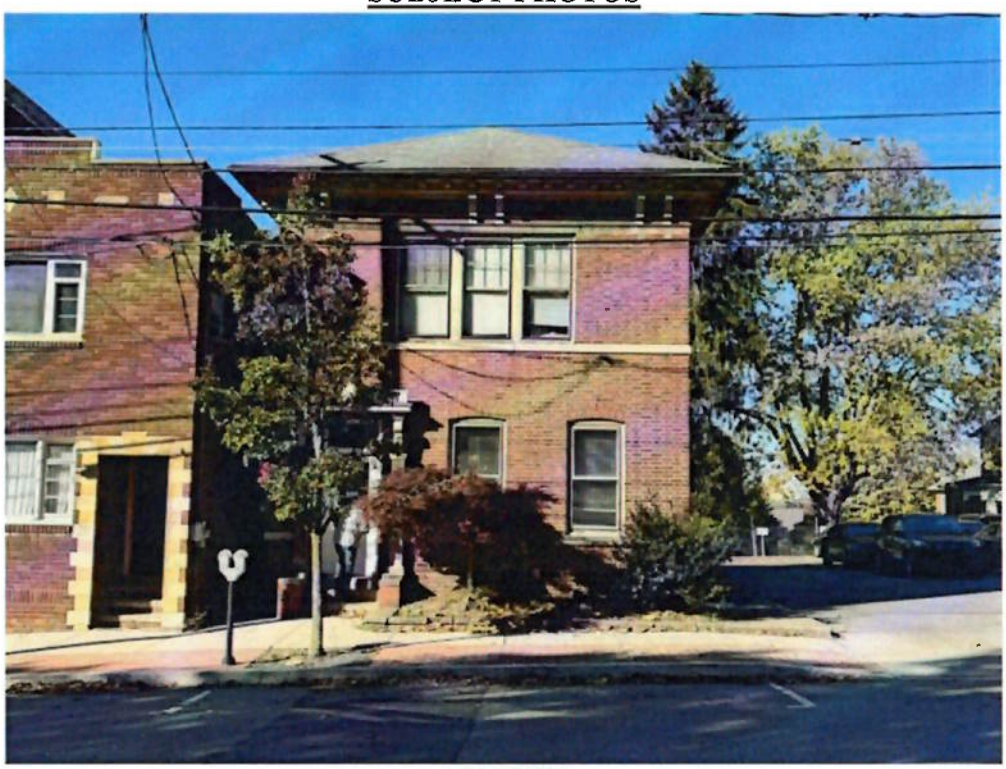

Subject Front



Subject Right Side



Subject Rear



Street View



Rear Gravel Parking Area

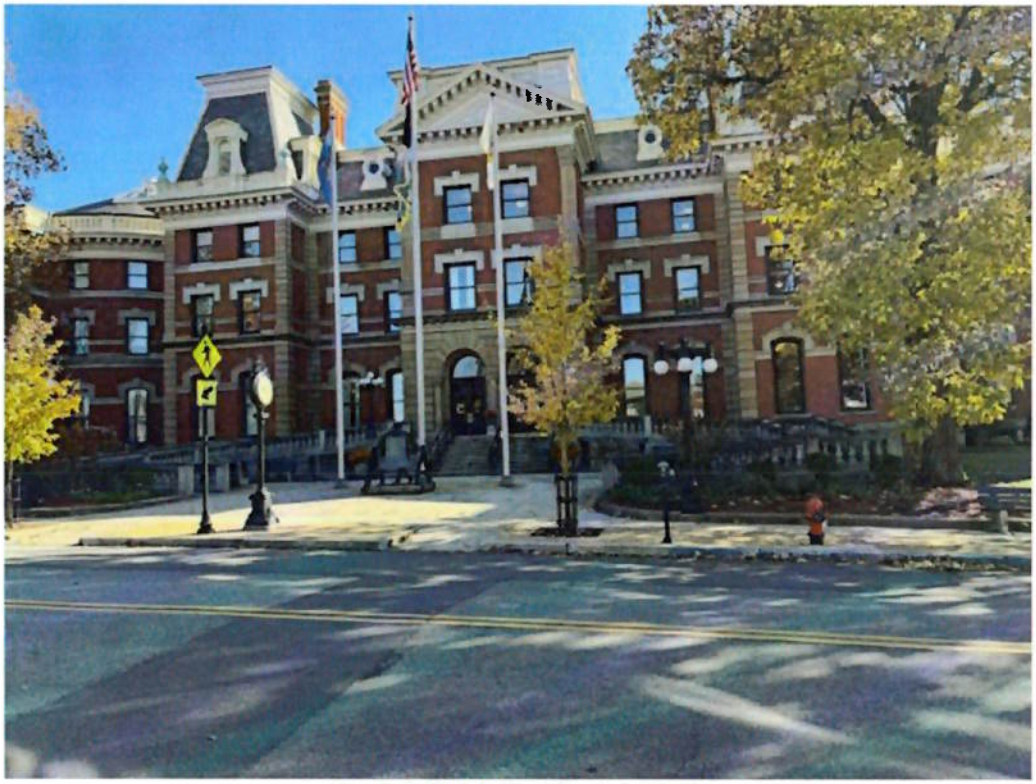

Cambria County Courthouse to Front

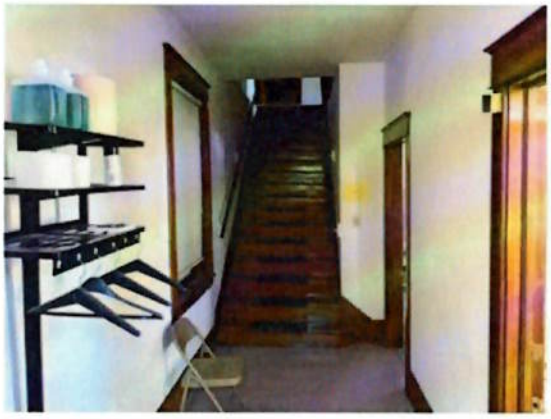

Entry

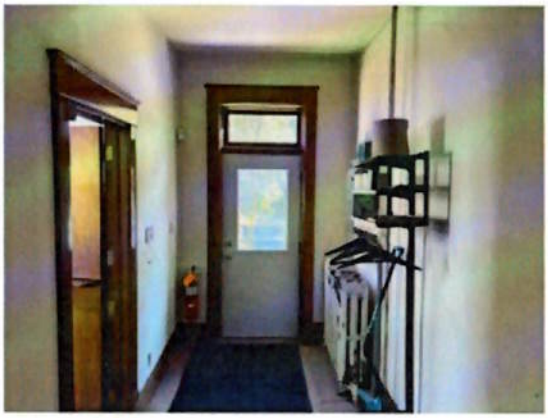

Entry (Alt View)



1st Floor Office



1st Floor Office

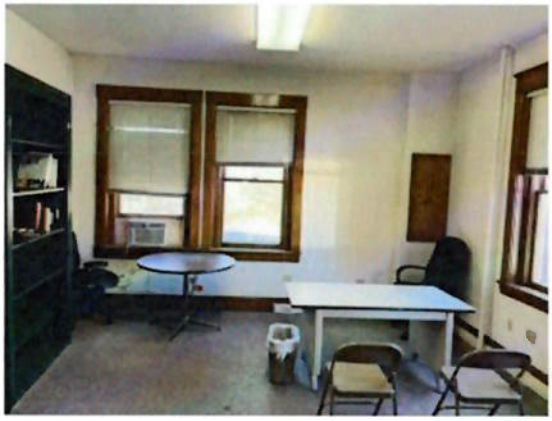

1st Floor Office



1st Floor Rest Room

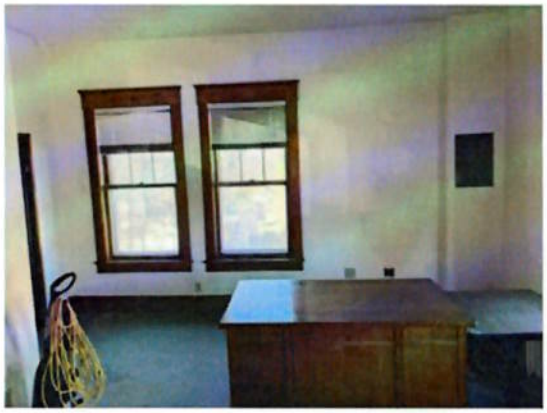

2nd Floor Office



Built-in Safe

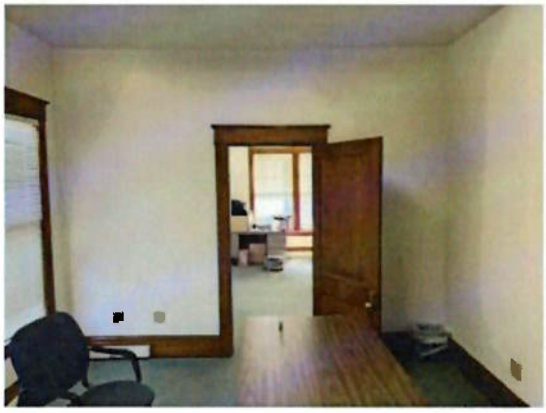

2nd Floor Office

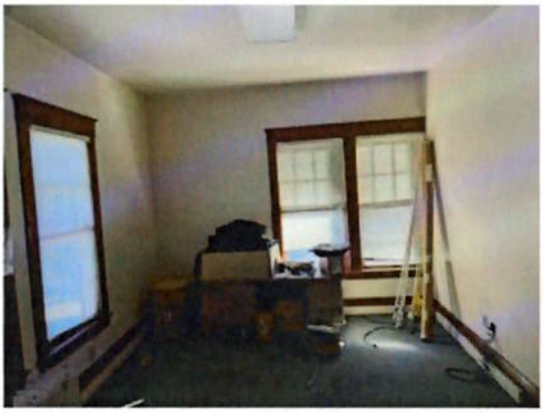

2nd Floor Office

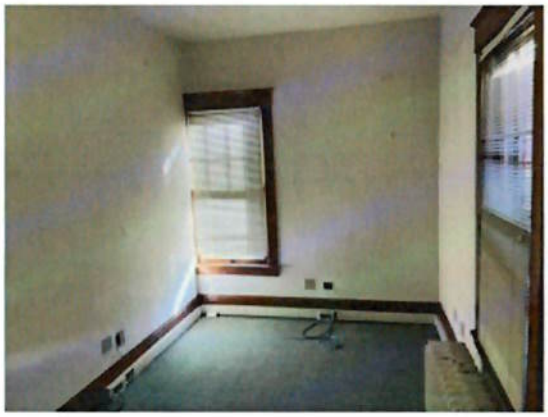

2nd Floor Office

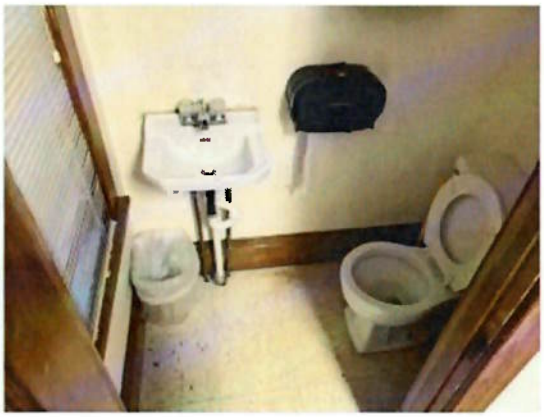

2nd Floor Rest Room

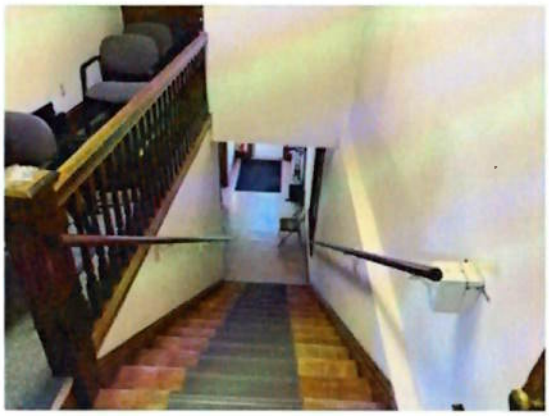

Staircase



Warehouse/Shop Area



Warehouse/Shop Area



Warehouse/Shop Area

BUILDING SKETCH

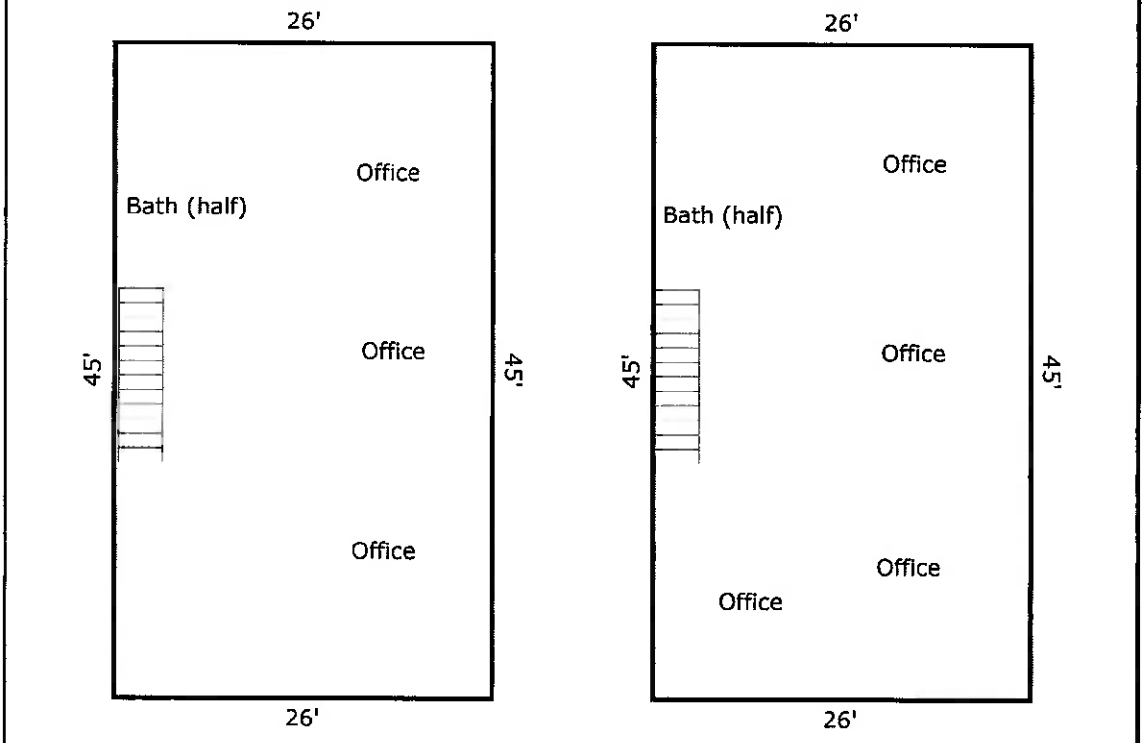

TOTAL Sketch by a la mode

Area Calculations Summary

Living Area		Calculation Details
First Floor	1170 Sq ft	45 x 26 = 1170
Second Floor	1170 Sq ft	45 x 26 = 1170
Total Living Area (Rounded):	**2340 Sq ft**	